

TILLAMOOK COUNTY SURVEYORS OFFICE

Section corner common to sections 29,28,32, & 33
T.2N.,R.10W.,W.M.

T2NR10W
S29|S28
----+----
S32|S33
1990

I set a 1 1/2" iron pipe with a 3" Tillamook County Surveyors Brass Cap in a 10" concrete cylinder over a found 5/8" iron rod with an aluminum cap marked "T2NR10W S29,S28,S32,S33 RS 1098, (See Tillamook County Surveyors re-witness book 6 at page 171).

History of found Monument

I found this monument to be as reported on the above said re-witness, and the accessories found and/or set at that time to now be as follows:

Original 6" hemlock S.15*W. 49 links, reported as a 36" S.26*W. no scribes remaining on rotted face; (now a 36"X46" oblong short stump S.26*W. 32.3', 20' long butt with rotten face and axe marks lays N.70*W. approximately 50' from the stump).

Original 16" hemlock S.58*E. 34 links, reported as a 28" snag S.55*E. scribes 2NS33 visible on exposed face; (now a 28" snag 6' high, shattered by logging, some axe marks visible, S.55*E. 22.4').

18" hemlock high stump N.50*W. 56.6'; (Found at bearing and distance, scribing visible. Yellow Crown Zellerbach tag attached).

28" hemlock stump N.62*E. 51.1'; (Found at bearing and distance, scribing visible. Yellow Crown Zellerbach tag attached).

New Accessory

*72" light hat section post North 1.5'.

* Indicates yellow Tillamook County corner tag affixed.

Surveys of Reference:

G.L.O. Book 2N10 page 2 1857 S.D. Snowden contract #67 dated July 2 1856.

F-40-139 approx. 1953 P.L. Thompson P.E.2247

Rewitness book 6 page 171 1981 C. Wayne Cook L.S.1098

Monument Location

This corner is located approximately 30' southerly of an old grown over cat road on the southeasterly slope of a spur ridge in a salal thicket.

In the presence of Dan McNutt & Al Dvorak

October 24 1990

Title

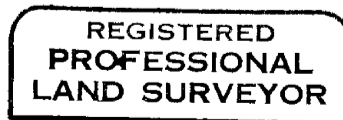
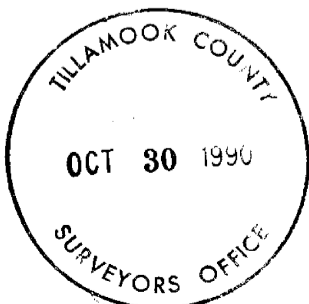

Allan E. Duncan, C.S.

